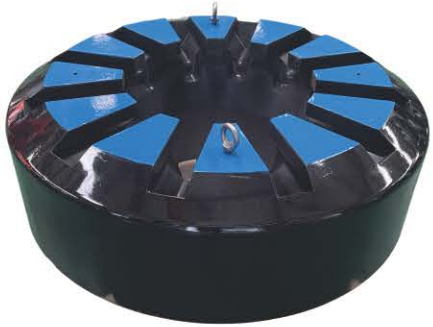

Equipment information	Type GX 13 5/8'' 5K
Part number	XWHY0065(3112017-2)
Description	Annular BOP Packing Element Type GX, 13 5/8'' 5K Standard Service API Temperature Class: BGD
Performance level	API 16A PR2
Equipment rated working pressure	5000 psi
Temperature range	Low temperature -18℃(0℉) Continuous operating temperature: other Extreme high temperature 121℃(250℉)
Elastomer type	NBR
Weight	191KG
Size	ID375mm×OD798mm×H343.5mm
Seal kit	Available